EMIRATES RACING AUTHORITY
RACING COLOURS APPLICATION 2026/27

New Registration ☐
Renewal ☐

Please submit the completed application form along with an Owner Registration/Validation Form

Email: jason.coetzee@emiratesracing.com

NAME	

Please note that the plain colours are not allowed, except under exceptional circumstances. All new applications are subject to approval and are checked against locally and internationally registered colours. The registration of a set of racing colours shall lapse if not used in a race for 3 consecutive years

JACKET	
Main Colour	
Design & Other Colour(s)	

SLEEVES	
Main Colour	
Design & Other Colour(s)	

CAP	
Main Colour	
Design & Other Colour(s)	

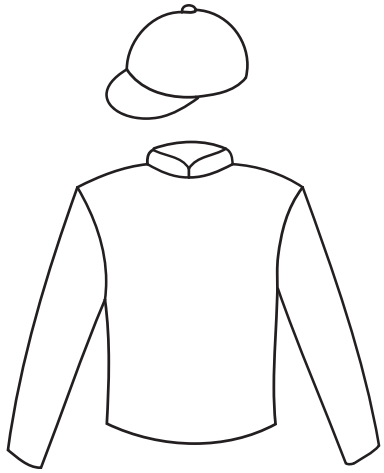

LOGO (Only for ownership applications for a company, requirement: a vaild Trade Licence)	
Trade Licence Expiry Date:	/ /
If Yes, Please Provide Exact Detail & Sketch	

DECLARATION

I, the applicant, make the following declarations and acknowledgements in repsect of this application.

I declare that the particulars contained in this application are true and correct to the best of my knowledge and belief.

I acknowledge that as a condition of the grant of a licence by Emirates Racing Authority (ERA), I will comply at all times with the ERA Rules of Racing, Instructions and Policies which I have read and understood.

I undertake to advise with the ERA in writing if I become aware of any change to the particulars contained set out in this application.

SIGNED DATE

OFFICE USE ONLY

APPROVED BY DATE